The Bear Went Over the Mountain

The bear went over the mountain,
The bear went over the mountain,
The bear went over the mountain,
To see what he could see

To see what he could see,
To see what he could see

The other side of the mountain,
The other side of the mountain,
The other side of the mountain,
Was all that he could see

Was all that he could see,
Was all that he could see,
The other side of the mountain,
Was all that he could see!

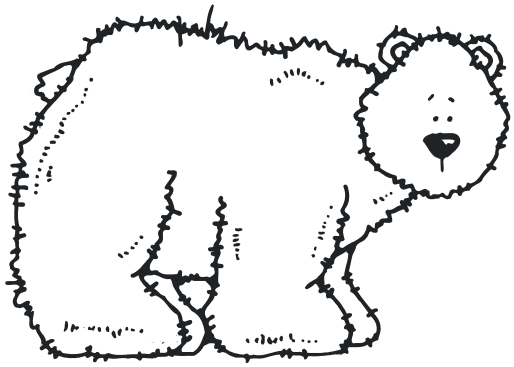
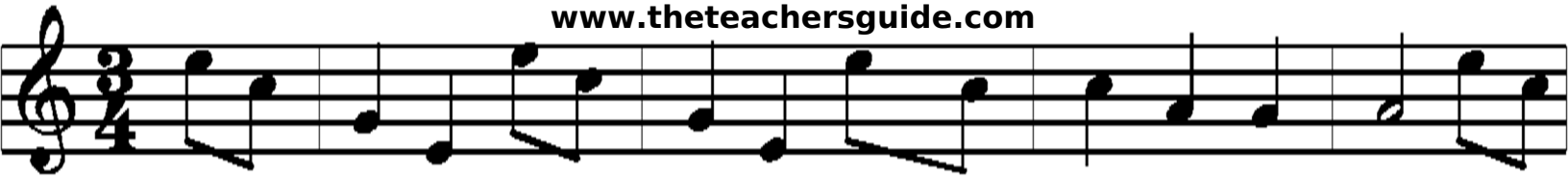
Graphics copyright DJ Inkers. www.djinkers.com